

SCALE 1"=1000'
 BEARINGS BASED ON SPCS NAD83 TNCZ



THE SURVEYOR HAS MADE NO INVESTIGATION OR INDEPENDENT SEARCH FOR EASEMENTS OF RECORD, ENCUMBRANCES, RESTRICTIVE COVENANTS, OWNERSHIP TITLE EVIDENCE, OR ANY OTHER FACTS THAT A CURRENT TITLE SEARCH MAY DISCLOSE.

DIRECTIONS TO LOCATION
 INSERT DIRECTIONS TO WELL LOCATION HERE.

NORTH

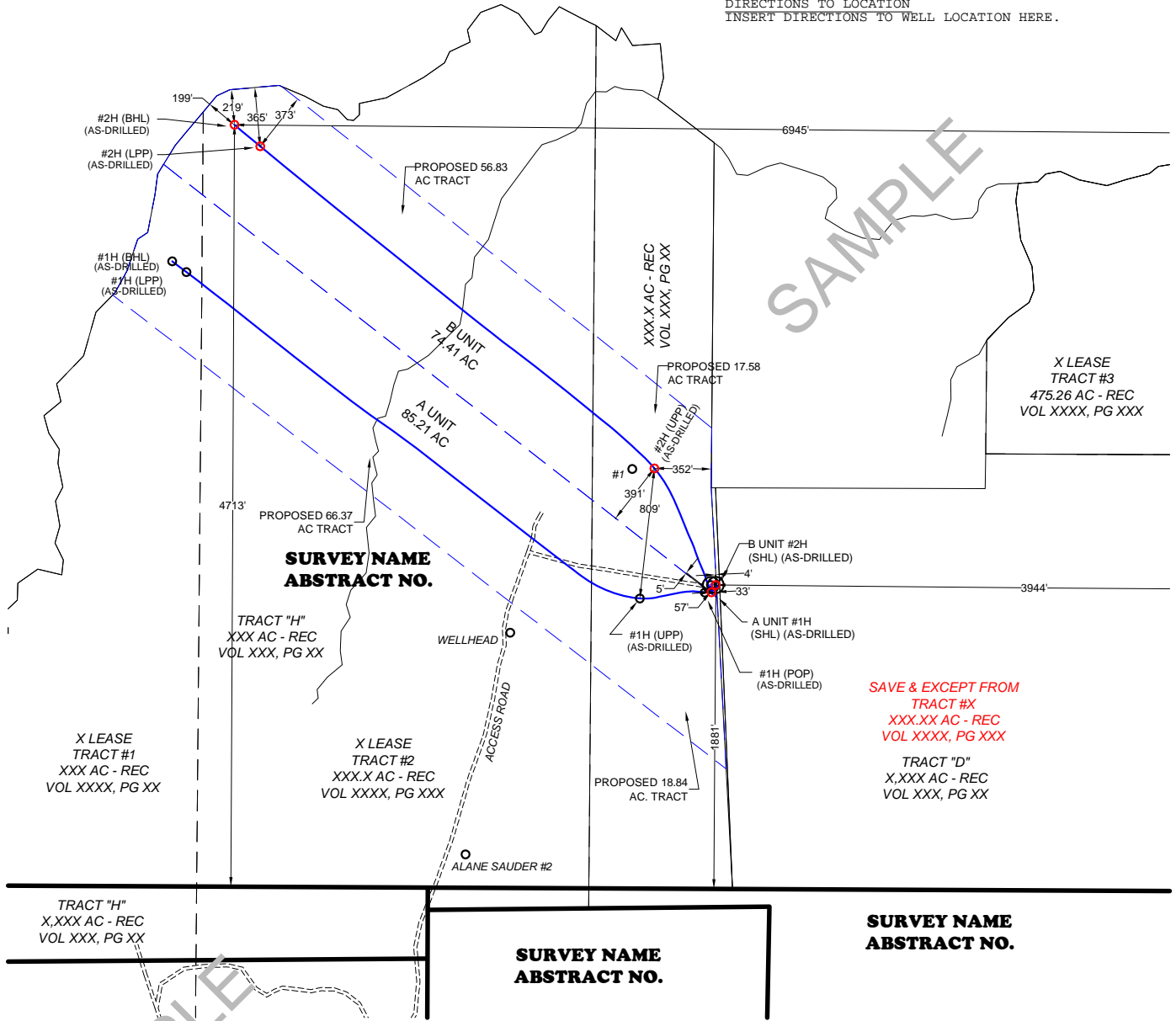

SAVE & EXCEPT FROM
 TRACT #X
 XXX.XX AC - REC
 VOL XXXX, PG XXX

TRACT "D"
 X,XXX AC - REC
 VOL XXX, PG XX

TRACT "H"
 X,XXX AC - REC
 VOL XXX, PG XX

X LEASE
 TRACT #1
 XXX AC - REC
 VOL XXXX, PG XX

X LEASE
 TRACT #2
 XXX.X AC - REC
 VOL XXXX, PG XXX

PROPOSED 18.84
 AC. TRACT

**SURVEY NAME
 ABSTRACT NO.**

**SURVEY NAME
 ABSTRACT NO.**

SAMPLE COUNTY, TEXAS
 SAMPLE NO.3 SURVEY, ABSTRACT NO. 1000

A Location Plat
**UNIT #2H
 AS-DRILLED**

- SHL - 1881' FSL & 3944' FEL OF SURVEY
- SHL - 57' FSWL & 4' FEL OF UNIT
- SHL - ELEV = 903'
- SHL - X MILES N OF CITY NAME, TX
- POP - 5' FSWL & 33' FEL UNIT
- UPP - 391' FSWL & 352' FEL UNIT
- LPP - 373' FNEL & 365' FNL UNIT
- BHL - 4713' FSL & 6945' FEL OF SURVEY
- BHL - 219' FNL & 199' FWL OF UNIT

for
Sample Sample Sample Sample

NAD83	N/LAT	E/LONG
2H SHL	- 7139670.6	2264230.0
2H POP	- 7139625.7	2264202.9
2H UPP	- 7140391.6	2263850.7
2H LPP	- 7142384.4	2261411.4
2H BHL	- 7142517.3	2261252.8
2H SHL	- 33°15'06.00"	97°31'57.29"
2H POP	- 33°15'05.56"	97°31'57.62"
2H UPP	- 33°15'13.17"	97°32'01.68"
2H LPP	- 33°15'33.11"	97°32'30.19"
2H BHL	- 33°15'34.44"	97°32'32.05"
NAD27	N/LAT	E/LONG
2H SHL	- 576583.0	1990133.2
2H POP	- 576538.3	1990105.6
2H UPP	- 577307.6	1989760.7
2H LPP	- 579323.5	1987340.5
2H BHL	- 579457.9	1987183.1
2H SHL	- 33°15'05.58"	97°31'56.19"
2H POP	- 33°15'05.14"	97°31'56.52"
2H UPP	- 33°15'12.75"	97°32'00.58"
2H LPP	- 33°15'32.69"	97°32'29.09"
2H BHL	- 33°15'34.02"	97°32'30.95"

**CLEAR FORK SURVEYING
 & MAPPING CO., INC.**
 "Thou Shalt Not Remove Thy Neighbor's
 Landmark" Deut. 19:14
 420 WEST FOURTH ST
 GRAHAM, TX 76450
 940-549-0700